WALKING AIDS | USER GUIDE

rainbow care

FT1000 CRUTCHES



For illustration purposes only

rainbow care

FT1000 CRUTCHES

PRODUCT SPECIFICATIONS

Suitable for Individual Height	177 cm - 198 cm or 5’10” - 6’6”
Overall Height	134 cm - 155 cm or 52.8” - 61”
Safe Working Load	100 kg
Overall Weight	1 kg

PRODUCT FEATURES

Crutches are made from high quality aluminium that is long lasting and value for money. Suitable for tall users.

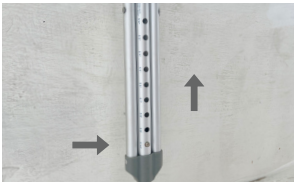

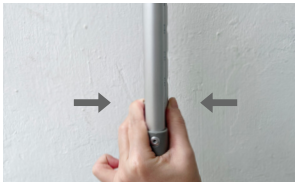

HEIGHT ADJUSTMENT

Press the both button to pull / push to the level that you want

For illustration purposes only

CARE INSTRUCTIONS

- When using crutches, please pay attention to people and/or items around to avoid collision.
- Make sure the level of the height of each leg is the same before using it.
- Make sure notice the wear and tear of rubber stopper and replace when it is needed.
- Do not exceed the maximum load.

Check our our full range of crutches. When making comparisons, our best suggestion would be for you to think about your environment and consider how certain task like transferring someone is done before deciding.

Scan the QR code to find out more about the product. To scan, use your camera app or a QR code reader on your device.

6223 0904 • 6931 7425 8501 1878 sales@rainbowcare.com.sg rainbowcare.com.sg
@rainbowcare rainbowcaresg Blk 3007 Ubi Road 1 #02-410 Singapore 408701